

ALL WEATHER WIND ROSE

| ALL WEATHER WIND ROSE | | |
|-----------------------|----------|----------|
| 10.5 KNOTS | 13 KNOTS | 16 KNOTS |
| RUNWAY 10-28 | 90.65% | 98.97% |

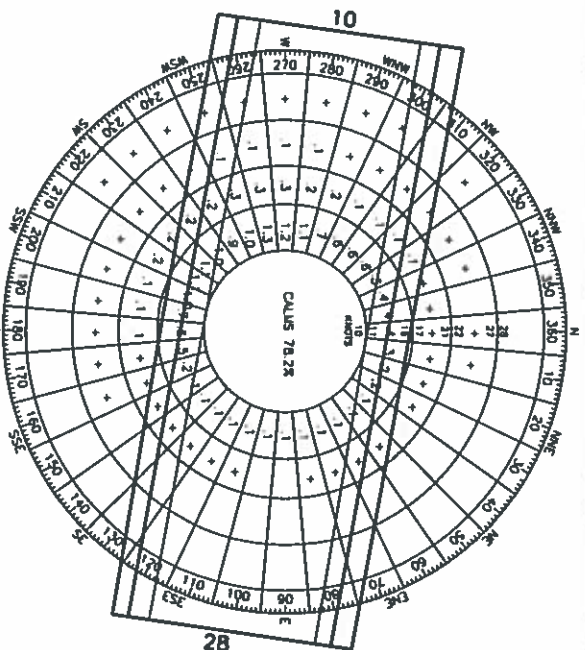

IFR WIND ROSE

| IFR WIND ROSE | | |
|---------------|----------|----------|
| 10.5 KNOTS | 13 KNOTS | 16 KNOTS |
| RUNWAY 10-28 | 91.13% | 99.21% |

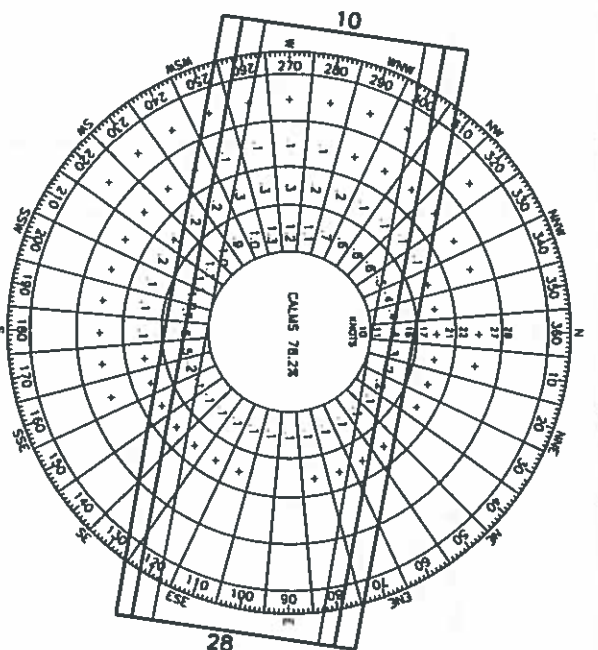

VFR WIND ROSE

| VFR WIND ROSE | | |
|---------------|----------|----------|
| 10.5 KNOTS | 13 KNOTS | 16 KNOTS |
| RUNWAY 10-28 | 90.46% | 98.92% |

SOURCE: NOAA NATIONAL CLIMATIC CENTER, ASHWILLE, N.C. OBSERVATIONS: 48,551 OBSERVATIONS
WAYNE COUNTY AIRPORT, WOOSTER, OHIO 1999-2005

RUNWAY DATA TABLE

| ITEM DESCRIPTION | EXISTING | FUTURE | ULTIMATE |
|--------------------------------|--|--|--|
| RUNWAY IDENTIFICATION | 1 MILE | Runway 10-28 | 1 MILE |
| VISIBILITY MINIMUMS | N/A | N/A | N/A |
| DECLARED DISTANCES | N/A | N/A | N/A |
| PAVEMENT TYPE | ASPHALT | ASPHALT | ASPHALT |
| PAVEMENT STRENGTH | 30,000 LBS | 30,000 LBS | 30,000 LBS |
| SINGLE WHEEL TYPE LANDING GEAR | 0.43 | 0.43 | 0.43 |
| EFFECTIVE RUNWAY GRADIENT (%) | 5.193 | 5.100 | 5.500 |
| RUNWAY LENGTH (FT) | 100 | 100 | 100 |
| RUNWAY WIDTH (FT) | Runway 28 - 218 | 0 | 0 |
| DISPLACED THRESHOLD (FT) | 150 x 300 BOTH ENDS | 150 x 300 BOTH ENDS | 500 x 1000 BOTH ENDS |
| RUNWAY SAFETY AREA (RSA) | LAT: 40° 52' 28.42" LONG: 81° 53' 51.53" | LAT: 40° 52' 28.45" LONG: 81° 53' 51.77" | LAT: 40° 52' 28.50" LONG: 81° 54' 08.50" |
| RUNWAY END COORDINATES | LAT: 40° 52' 28.42" LONG: 81° 52' 48.80" | LAT: 40° 52' 28.10" LONG: 81° 52' 50.32" | LAT: 40° 52' 29.12" LONG: 81° 52' 54.80" |
| RUNWAY 10 END | MIRL | MIRL | MIRL |
| RUNWAY 28 END | 500' x 700' x 1000' | 500' x 700' x 1000' | 500' x 1010' x 1700' |
| RUNWAY LIGHTING TYPE | 28 END | NON-PRECISION | NON-PRECISION |
| RUNWAY PROTECTION ZONE (RPZ) | NON-PRECISION | NON-PRECISION | NON-PRECISION |
| RUNWAY MARKING TYPE | 34.1 | 34.1 | 34.1 |
| RUNWAY CATEGORY | NON-PRECISION | NON-PRECISION | NON-PRECISION |
| APPROACH TYPE | 500' x 300' | 500' x 300' | 800' x 1000' |
| OBJECT FREE AREA | N/A | N/A | N/A |
| PRECISION OBSTACLE FREE ZONE | REL. VASI (28) | REL. VASI | REL. VASI |
| VISUAL AND INSTRUMENT NAV AIDS | 79 | 79 | 79 |
| TAXWAY SAFETY AREA DIMENSIONS | N/A | MTL | MTL |
| TAXWAY LIGHTING | NAVD98/NAVD83 | NAVD98/NAVD83 | NAVD98/NAVD83 |
| VERTICAL/HORIZONTAL DATUM | | | |

AIRPORT DATA TABLE

| ITEM DESCRIPTION | EXISTING | FUTURE | ULTIMATE |
|--|--|--|--|
| 6020 NORTH HONEYTOWN ROAD WOOSTER, OHIO 44677 | | | |
| MEAN MAX TEMP | 82.2° | 83.2° | 83.2° |
| AIRPORT ELEVATION | 1137' | 1130' | 1125' |
| AIRPORT NAVIGATIONAL AIDS | GPS, NDB, VOR, WIND CONE, SEG. CIRCLE | GPS, NDB, VOR, WIND CONE, SEG. CIRCLE | GPS, NDB, VOR, WIND CONE, SEG. CIRCLE |
| AIRPORT REFERENCE POINT | LAT: 40° 52' 29.25" LONG: 81° 53' 19.16" | LAT: 40° 52' 29.28" LONG: 81° 53' 23.52" | LAT: 40° 52' 29.31" LONG: 81° 53' 30.70" |
| MISCELLANEOUS FACILITIES | N/A | MTL | MTL |
| APPROACH CATEGORY | B | B | C |
| DESIGN GROUP | II | II | II |
| TAL. HEIGHT | <30' | <30' | <30' |

COLOR LEGEND

- EXISTING
- FUTURE
- ULTIMATE

| REVISIONS | DATE | BY | DESIGNED: | LGW |
|-----------|------|----|-----------|------|
| | | | DRAWN: | AJC |
| | | | CHECKED: | LGW |
| | | | REVIEWED: | PVS |
| | | | | S.O. |

Baker & Associates
A Unit of Anderson Group Corporation
The Hollie Building
1228 Euclid Avenue, Suite 1050
Cleveland, Ohio 44115

WAYNE COUNTY AIRPORT
6020 N. HONEYTOWN ROAD
WOOSTER, OHIO 44677

AIRPORT LAYOUT PLAN

AIRPORT DATA SHEET

SHEET NO. **2** OF 12

DATE: AUGUST 2008

| DIMENSIONAL & CLEARANCES INFORMATION DATA TABLE | | |
|---|-----------------------------|----------------------------|
| ITEM DESCRIPTION | ULTIMATE | ULTIMATE |
| RUNWAY 10-28 LENGTH (FT) | 5500' | 155 |
| RUNWAY 10-28 WIDTH (FT) | 100' | |
| RUNWAY SHOULDER WIDTH | N/A | WAYS |
| RUNWAY BLAST PAD (LENGTH & WIDTH) | N/A | WAYS, REIS, BEACON |
| RSA (LENGTH & WIDTH) | 7500' x 500' | 10 SPACES |
| RPZ (LENGTH & WIDTH) | 10 END 500' x 1010' x 1700' | COMMUNICATION AIDS |
| OFZ (LENGTH & WIDTH) | 28 END 500' x 1010' x 1700' | |
| OFA (LENGTH & WIDTH) | 7500' x 800' | RUNWAY END COORDINATES |
| TAXIWAY WIDTH (FT) | 35' | 10 END LAT: 40°-52'-28.50" |
| TAXIWAY EDGE SAFETY MARGIN | N/A | LONG: 81°-54'-06.50" |
| TAXIWAY SHOULDER WIDTHS | N/A | LAT: 40°-52'-29.12" |
| TOPA WIDTHS | 79' | LONG: 81°-52'-54.90" |
| RUNWAY C/L TO TAXIWAY C/L | 131' | N89°-59'-00"E |
| RUNWAY C/L TO HOLDLINE | 300' | |
| TAXIWAY C/L TO TAXIWAY C/L | N/A | |
| TAXIWAY C/L TO FIXED OR MOVABLE OBJECT | 65.5' | |
| APRON | N/A | |
| GLIDE SLOPE & CRITICAL AREA | N/A | |
| LOCALIZER & CRITICAL AREA | N/A | |

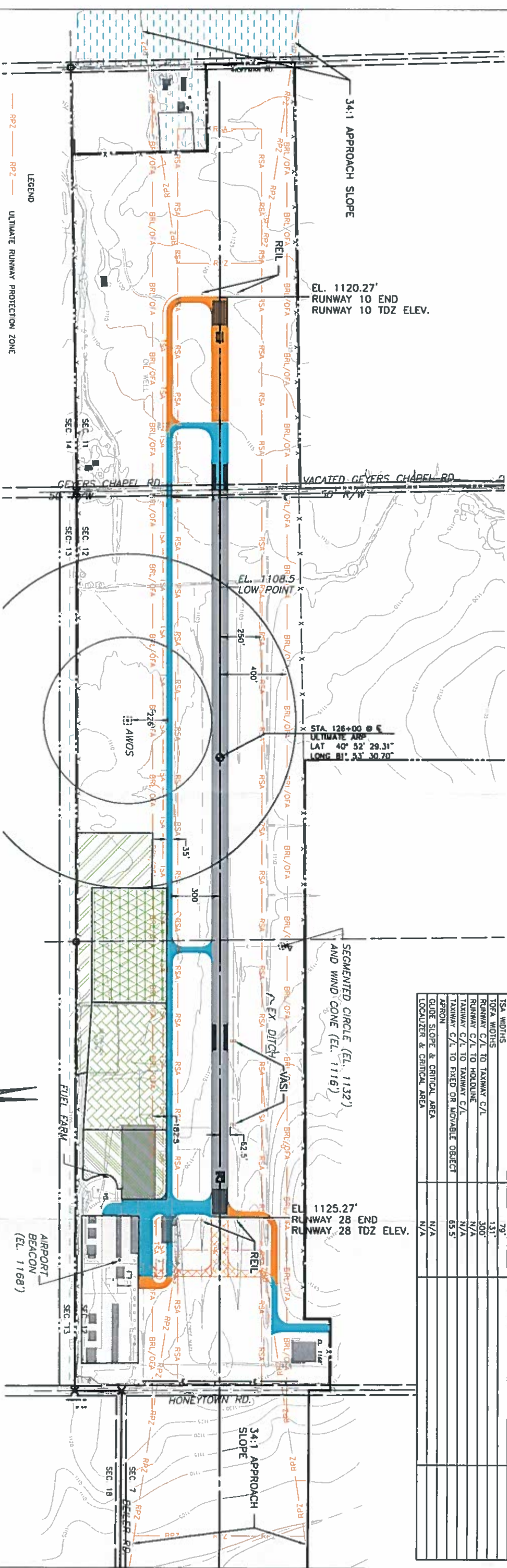

- LEGEND**
- RPZ — RPZ — ULTIMATE RUNWAY PROTECTION ZONE
 - RSA — RSA — ULTIMATE RUNWAY SAFETY AREA
 - BRL/OFA — BRL/OFA — ULTIMATE RUNWAY OBJECT FREE AREA/BUILDING RESTRICTION LINE
 - TSA — TSA — ULTIMATE TAXIWAY SAFETY AREA
 - BRL/TOFA — BRL/TOFA — TAXIWAY OBJECT FREE AREA/BUILDING RESTRICTION LINE
 - — — AIRPORT PROPERTY LINE
 - — — DRAINAGE DITCH
 - X — X — PROPOSED FENCE
 - X — X — FUTURE PAVEMENT/STRUCTURES TO BE REMOVED
 - — — ULTIMATE DEVELOPMENT
 - — — PROPERTY TO BE ACQUIRED
-
- CORPORATE AREA
 - INNERRANT/TERMINAL/FBO AREA
 - APRON AREA
 - T-HANGAR AREA
 - DETENTION BASIN AREA

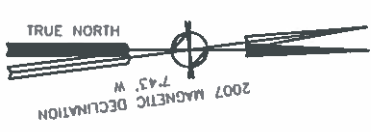

- COLOR LEGEND**
- — — EXISTING
 - — — FUTURE
 - — — ULTIMATE

REVISIONS

| DATE | BY | DESIGNED: | LGW |
|------|----|-----------|-------------|
| | | DRAWN: | ADC |
| | | CHECKED: | LGW |
| | | REVIEWED: | PWS |
| | | | S.O. 105250 |

Baker & Associates
 A Unit of McGraw Hill Construction
 The Halle Building
 1228 Euclid Avenue, Suite 1050
 Cleveland, Ohio 44115

WAYNE COUNTY AIRPORT
 6020 N. HONEYTOWN ROAD
 WOOSTER, OHIO 44677

AIRPORT LAYOUT PLAN
ULTIMATE AIRPORT LAYOUT PLAN

SHEET NO. **5** OF **12**

SITE NO. BUJ DATE: AUGUST 2008

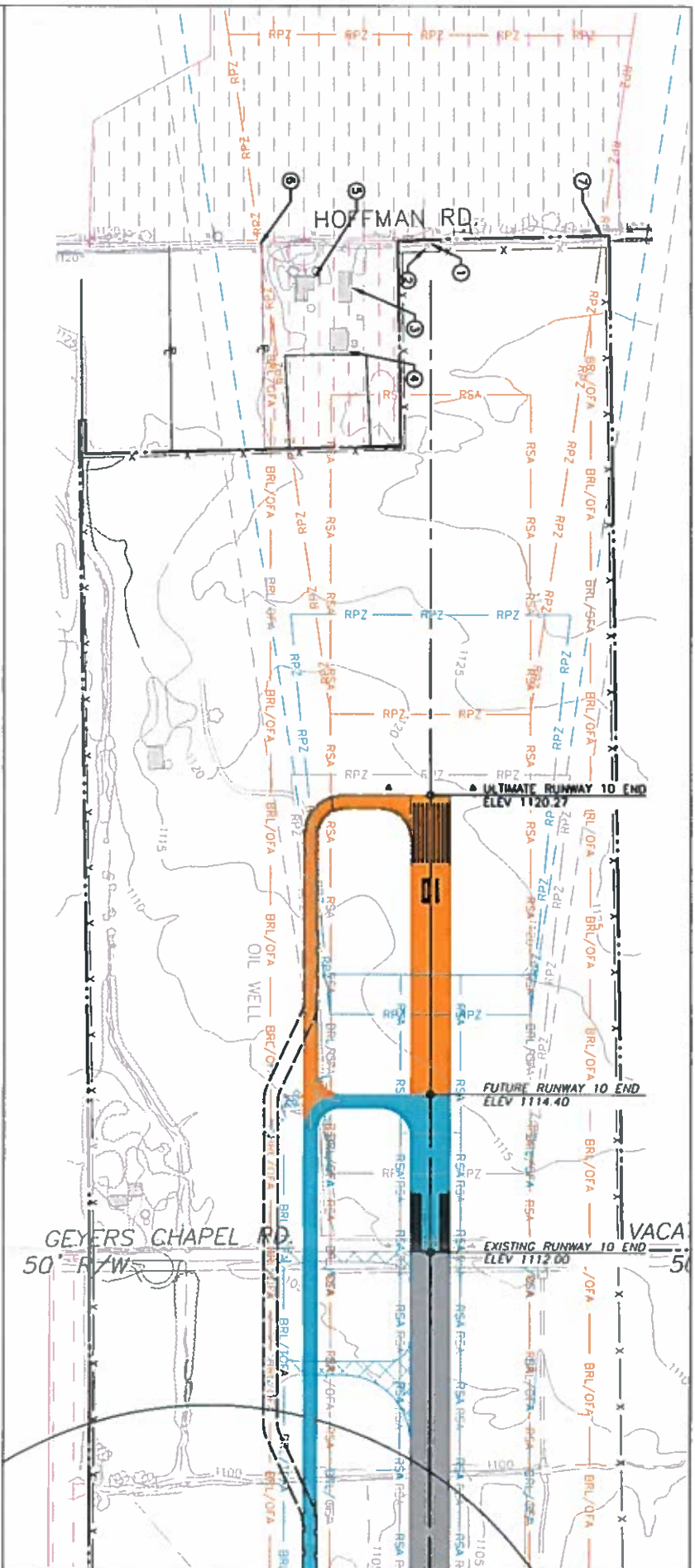

- COLOR LEGEND**
- EXISTING
 - FUTURE
 - ULTIMATE

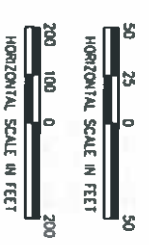
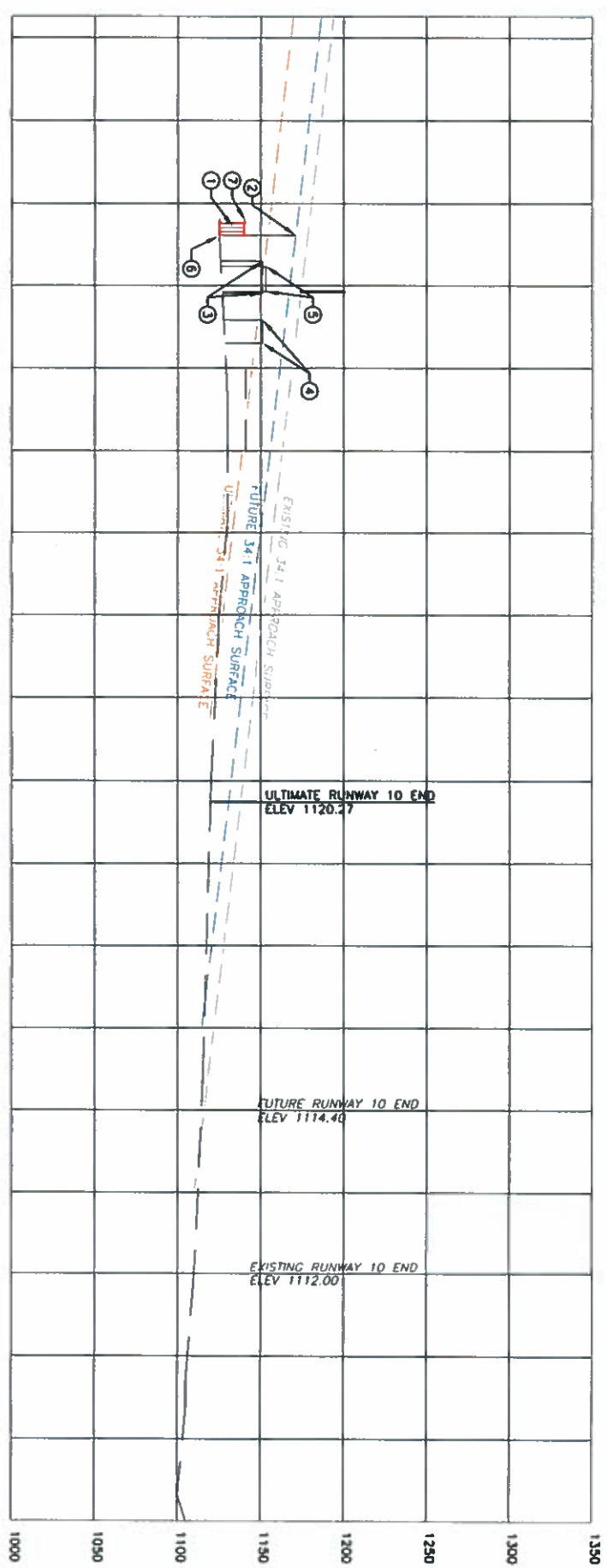

- LEGEND**
- RPZ --- RPZ --- EXISTING RUNWAY PROTECTION ZONE
 - RSA --- RSA --- EXISTING RUNWAY SAFETY AREA
 - OFA --- OFA --- EXISTING RUNWAY OBJECT FREE AREA
 - RPZ --- RPZ --- EXISTING APPROACH SURFACE
 - RSA --- RSA --- FUTURE RUNWAY PROTECTION ZONE
 - OFA --- OFA --- FUTURE RUNWAY SAFETY AREA
 - RPZ --- RPZ --- FUTURE RUNWAY OBJECT FREE AREA
 - RSA --- RSA --- FUTURE APPROACH SURFACE
 - OFA --- OFA --- ULTIMATE RUNWAY PROTECTION ZONE
 - RPZ --- RPZ --- ULTIMATE RUNWAY SAFETY AREA
 - RSA --- RSA --- ULTIMATE RUNWAY OBJECT FREE AREA
 - OFA --- OFA --- ULTIMATE APPROACH SURFACE
 - --- AIRPORT PROPERTY LINE
 - --- DRAINAGE DITCH
 - --- PROPERTY TO BE ACQUIRED

| REVISIONS | DATE | BY | DESIGNED: | LGW |
|-----------|------|----|-----------|-----|
| | | | | |
| | | | | |
| | | | | |
| | | | | |
| | | | | |

Baker
Baker & Associates
 A Unit of Mitchell Baker Corporation
 The Halle Building
 1228 Euclid Avenue, Suite 1050
 Cleveland, Ohio 44115

WAYNE COUNTY AIRPORT
 6020 N. HONETOWN ROAD
 WOOSTER, OHIO 44677

AIRPORT LAYOUT PLAN
RUNWAY 10 INNER PORTION OF THE
APPROACH SURFACE DRAWING

SHEET NO. **7** OF **12**

DATE: **AUGUST 2008**

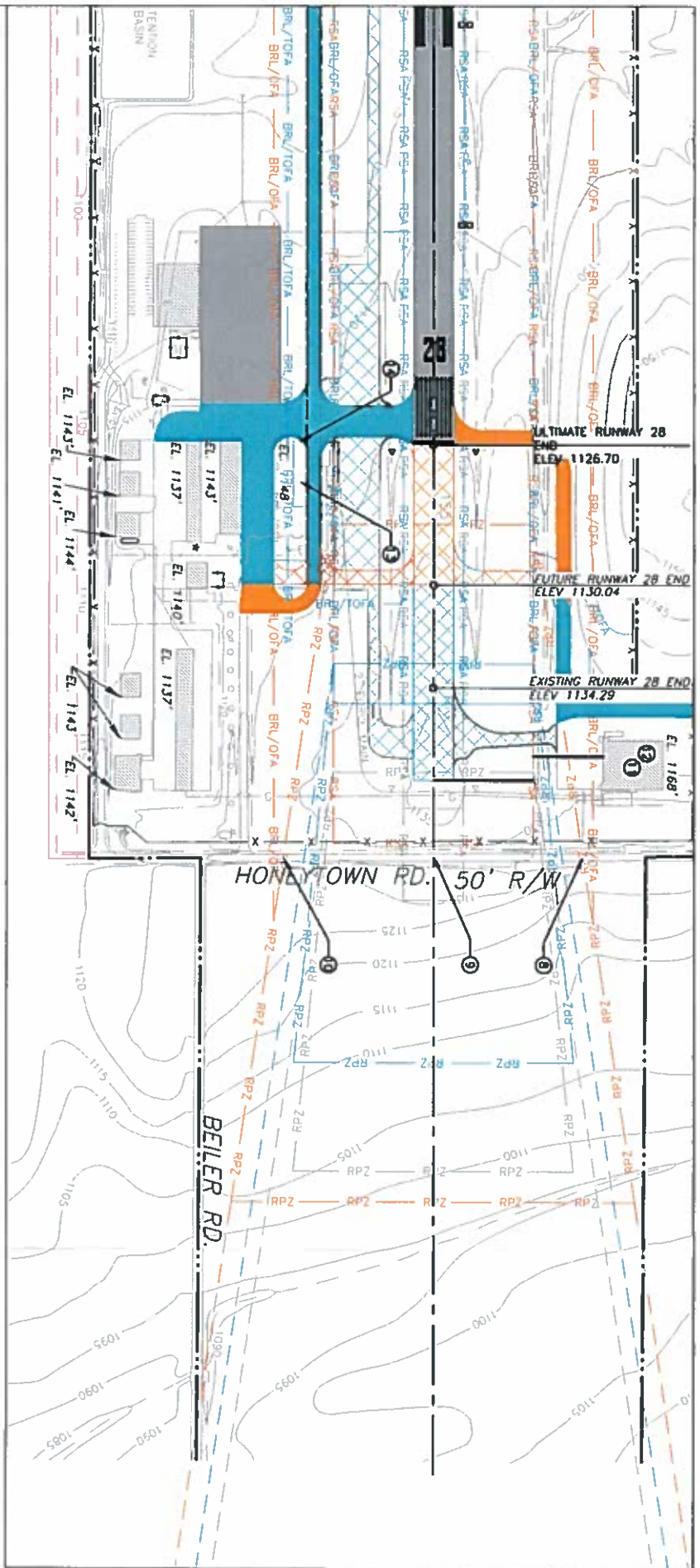

- COLOR LEGEND**
- EXISTING
 - FUTURE
 - ULTIMATE

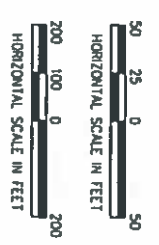
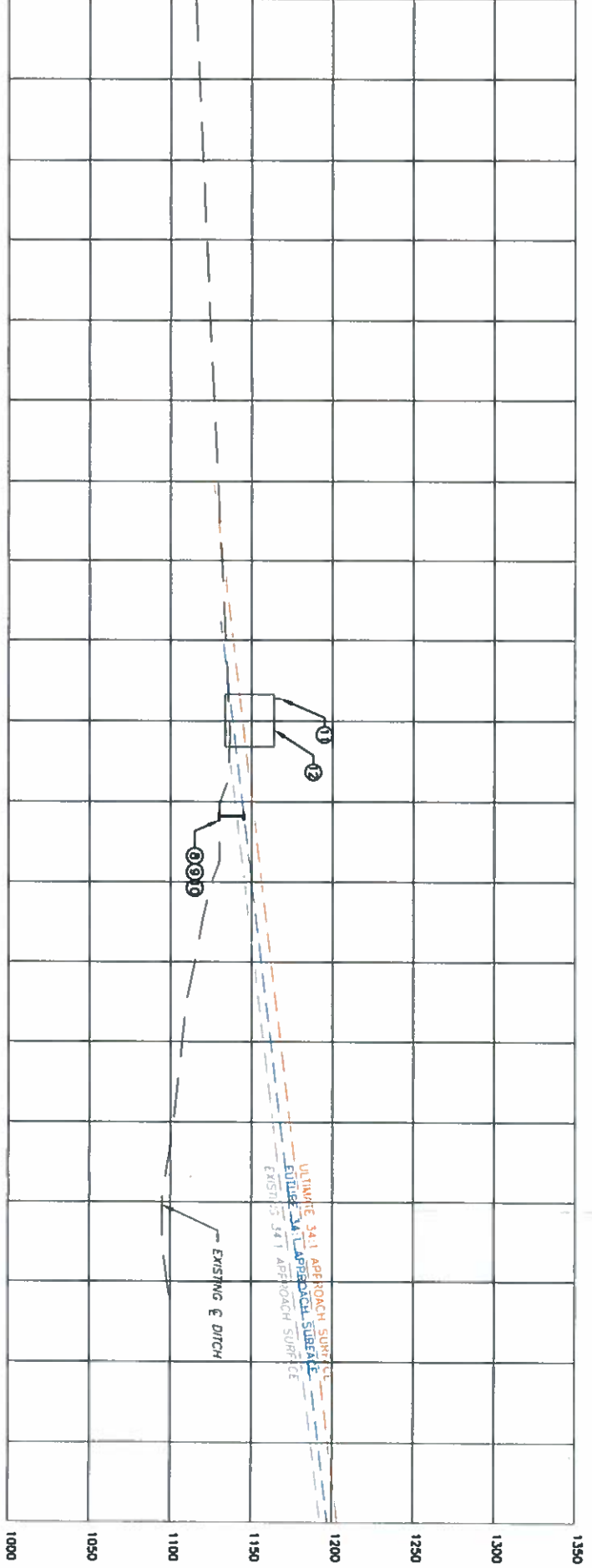

- LEGEND**
- RPZ — EXISTING RUNWAY PROTECTION ZONE
 - RSA — EXISTING RUNWAY SAFETY AREA
 - OFA — EXISTING RUNWAY OBJECT FREE AREA
 - RPZ — EXISTING APPROACH SURFACE
 - RPZ — FUTURE RUNWAY PROTECTION ZONE
 - RSA — FUTURE RUNWAY SAFETY AREA
 - OFA — FUTURE RUNWAY OBJECT FREE AREA
 - RPZ — FUTURE APPROACH SURFACE
 - RPZ — ULTIMATE RUNWAY PROTECTION ZONE
 - RSA — ULTIMATE RUNWAY SAFETY AREA
 - OFA — ULTIMATE RUNWAY OBJECT FREE AREA
 - OFA — ULTIMATE APPROACH SURFACE
 - AIRPORT PROPERTY LINE
 - DRAINAGE DITCH
 - PROPERTY TO BE ACQUIRED

| REVISIONS | DATE | BY | DESIGNED: | LGW |
|-----------|------|----|-------------|-----|
| | | | DRAWN: | MDC |
| | | | CHECKED: | LGW |
| | | | REVIEWED: | PWS |
| | | | S.O. 105250 | |

Baker & Associates
 A Unit of Amman & Associates Corporation
 The Hollis Building
 1228 Euclid Avenue, Suite 1050
 Cleveland, Ohio 44115

WAYNE COUNTY AIRPORT
 6020 N. HONEYTOWN ROAD
 WOOSTER, OHIO 44677

AIRPORT LAYOUT PLAN
RUNWAY 28 INNER PORTION OF THE
APPROACH SURFACE DRAWING

SHEET NO. **8** OF **12**

SITE NO. **BJJ** DATE: **AUGUST 2008**

| No. | Object Description | Top Elev. | Max Allowable Elevation | | | Penetration | | | Surface Penetrated | | | Disposition | | | Triggering Event | | | Expected Date of Removal | |
|-----|--------------------|-----------|-------------------------|---------|----------|-------------|--------|----------|--------------------|--------------|--------------|-------------|--------|----------|------------------|--------|----------|--------------------------|----------|
| | | | Existing | Future | Ultimate | Existing | Future | Ultimate | Existing | Future | Ultimate | Existing | Future | Ultimate | Existing | Future | Ultimate | | |
| 1 | HOFFMAN RD. | 1140.20 | 1178.86 | 1171.60 | 1154.75 | -38.66 | -31.40 | -14.55 | - | - | - | N | N | N | - | - | - | Runway Extension | Aug 2008 |
| 2 | POLE | 1171.00 | 1178.34 | 1171.08 | 1154.23 | -7.34 | -0.08 | 16.77 | - | - | - | N | N | R | - | - | - | Runway Extension | |
| 3 | OUT BUILDING | 1151.00 | 1174.16 | 1166.90 | 1150.05 | -23.16 | -15.90 | 0.95 | - | - | - | N | N | R | - | - | - | Runway Extension | |
| 4 | OUT BUILDING | 1151.00 | 1170.60 | 1163.34 | 1146.49 | -19.60 | -12.34 | 4.51 | - | - | - | N | N | R | - | - | - | Runway Extension | |
| 5 | RESIDENCE | 1153.00 | 1174.28 | 1167.02 | 1150.17 | -21.28 | -14.02 | 2.83 | - | - | - | N | N | R | - | - | - | Runway Extension | |
| 6 | HOFFMAN RD. | 1140.00 | 1178.56 | 1171.30 | 1154.45 | -38.56 | -31.30 | -14.45 | - | - | - | N | N | N | - | - | - | - | |
| 7 | HOFFMAN RD. | 1140.10 | 1179.17 | 1171.91 | 1155.06 | -39.07 | -31.81 | -14.96 | - | - | - | N | N | N | - | - | - | - | |
| 8 | HONEYTOWN RD | 1139.90 | 1140.74 | 1145.26 | 1151.34 | -0.84 | -5.36 | -11.44 | - | - | - | N | N | N | - | - | - | - | |
| 9 | HONEYTOWN RD | 1147.00 | 1140.74 | 1145.26 | 1151.34 | 6.26 | 1.74 | -4.34 | Approach | Approach | - | O | O | N | - | - | - | - | |
| 10 | HONEYTOWN RD | 1142.90 | 1140.74 | 1145.26 | 1151.34 | 2.16 | -2.36 | -8.44 | Approach | - | - | O | N | N | - | - | - | - | |
| 11 | CORP. HANGAR | 1159.75 | 1161.60 | 1155.04 | 1151.70 | -1.85 | 4.71 | 8.05 | - | - | - | - | L | L | - | - | - | - | |
| 12 | ANTENNA | 1168.00 | 1161.60 | 1155.04 | 1151.70 | 6.40 | 12.96 | 16.30 | Transitional | Transitional | Transitional | R | N | N | - | - | - | - | |
| 13 | FBO BUILDING | 1147.90 | 1138.05 | 1131.49 | 1126.72 | 9.85 | 16.41 | 21.18 | Transitional | Transitional | Transitional | R | N | N | - | - | - | - | Aug 2008 |
| 14 | ANTENNA | 1169.40 | 1146.74 | 1140.18 | 1135.41 | 22.66 | 29.22 | 33.99 | Transitional | Transitional | Transitional | R | N | N | - | - | - | - | Aug 2008 |

A = FAA TO DETERMINE ACTION (WAIVER REQUESTED)
O = OBSTRUCTION (TEMPORARY ENCROACHMENT)
L = INSTALL OBSTRUCTION LIGHTING PER FAA STANDARDS
R = REMOVE
N = NO ACTION NECESSARY

NOTE:
ROAD CENTERLINE TOP ELEVATIONS INCLUDE 15' ABOVE PAVEMENT FOR VEHICULAR TRAFFIC

| REVISIONS | DATE | BY | DESIGNED: | LGW |
|-----------|------|----|-----------|--------|
| | | | DRAWN: | MDC |
| | | | CHECKED: | LGW |
| | | | REVIEWED: | PWS |
| | | | S.O. | 105250 |

Baker
Baker & Associates
A Unit of Mitchell Baker Corporation
The Hollie Building
1228 Euclid Avenue, Suite 1050
Cleveland, Ohio 44115

WAYNE COUNTY AIRPORT
6020 N. HONEYTOWN ROAD
WOOSTER, OHIO 44677

AIRPORT LAYOUT PLAN
INNER PORTION OF THE APPROACH
SURFACE DRAWING - OBSTRUCTIONS

SHEET NO. **9** OF **12**

SITE NO. **BJJ** DATE: **AUGUST 2008**

| EXISTING STRUCTURES | | | PROPOSED STRUCTURES | | |
|---------------------|--------------|---------------|---------------------|------------------|---------------|
| NO. | DESCRIPTION | TOP ELEVATION | NO. | DESCRIPTION | TOP ELEVATION |
| 1 | T-HANGAR | 1137.00 | 11 | LOT TYPE 1 | 1202.17 MAX |
| 2 | CORP. HANGAR | 1143.00 | 12 | LOT TYPE 2 | 1228.03 MAX |
| 3 | CORP. HANGAR | 1141.00 | 13 | LOT TYPE 3 | 1206.31 MAX |
| 4 | CORP. HANGAR | 1144.00 | 14 | LOT TYPE 4 | 1188.17 MAX |
| 5 | CORP. HANGAR | 1140.00 | 15 | 10 UNIT T-HANGAR | 1200.89 MAX |
| 6 | CORP. HANGAR | 1143.00 | | | 1164.70 MAX |
| 7 | CORP. HANGAR | 1142.00 | | | N/A |
| 8 | CORP. HANGAR | 1137.00 | | | N/A |
| 9 | T-HANGAR | 1142.00 | | | N/A |
| 10 | T-HANGAR | 1143.00 | | | N/A |

COLOR LEGEND

- EXISTING
- FUTURE
- ULTIMATE

LEGEND

- RPZ — RUNWAY PROTECTION ZONE
- RSA — RUNWAY SAFETY AREA
- OFA — AIRPORT PROPERTY LINE
- OFA — OBJECT FREE AREA/BUILDING RESTRICTION LINE (RUNWAY AND TAXIWAY)
- BUILDING/PAVEMENT TO BE REMOVED
- EXISTING CORPORATE HANGARS
- PROPOSED CORPORATE HANGAR
- LOTS
- LOT TYPE 1 = 100' x 100'
- LOT TYPE 2 = 100' x 100'
- LOT TYPE 3 = 70' x 80'
- LOT TYPE 4 = 104' x 70'

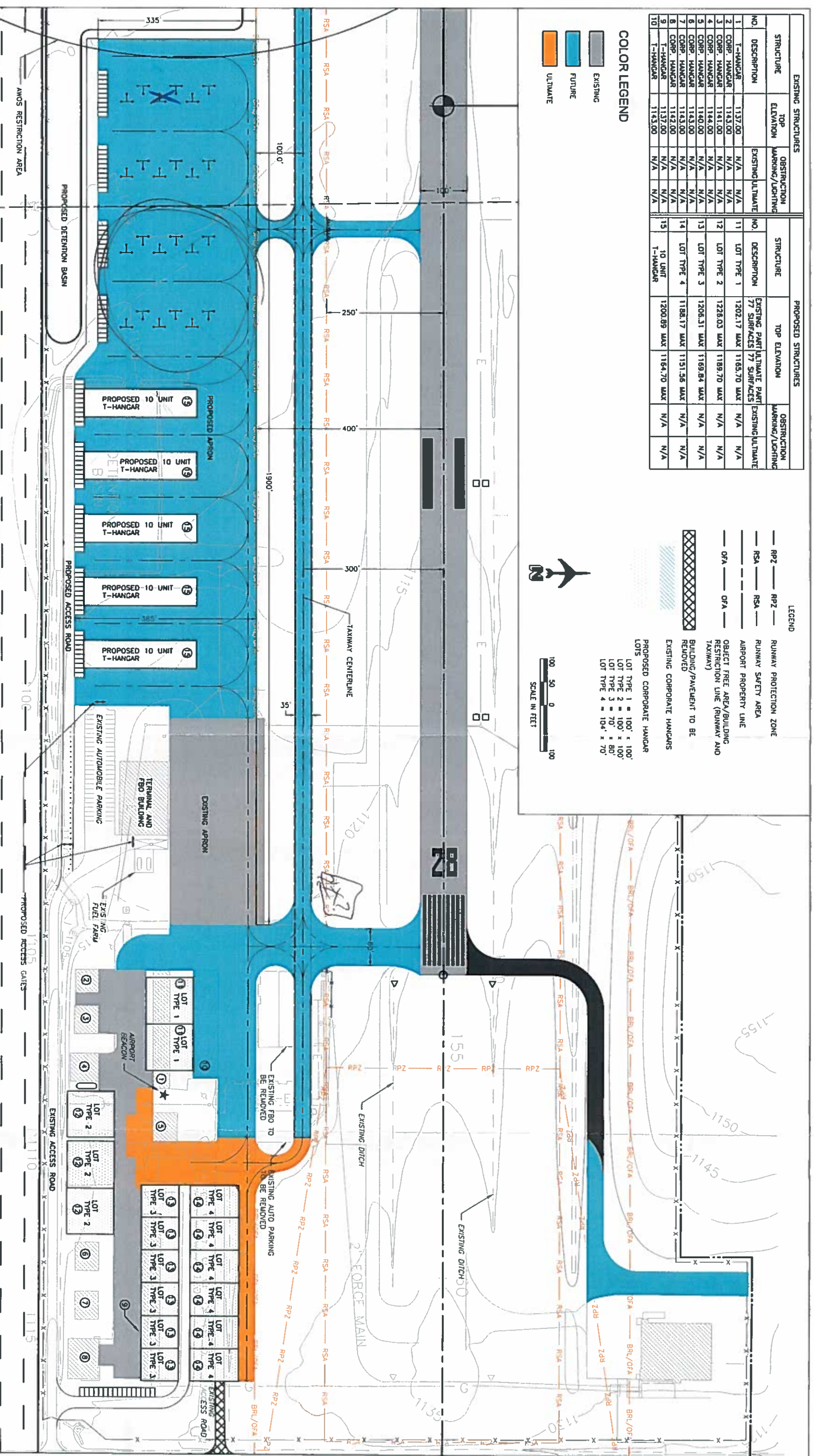

| REVISIONS | DATE | BY | DESIGNED: | LOW |
|-----------|------|----|-----------|-----|
| | | | ADOC | |
| | | | LOW | |
| | | | PWS | |

Baker & Associates
 A Unit of Amman & Associates Corporation
 The Halle Building
 1228 Euclid Avenue, Suite 1050
 Cleveland, Ohio 44115

WAYNE COUNTY AIRPORT
 6020 N. HONEYTOWN ROAD
 WOOSTER, OHIO 44677

AIRPORT LAYOUT PLAN
 TERMINAL AREA DRAWING

SHEET NO. **10** OF 12
 DATE: AUGUST 2008

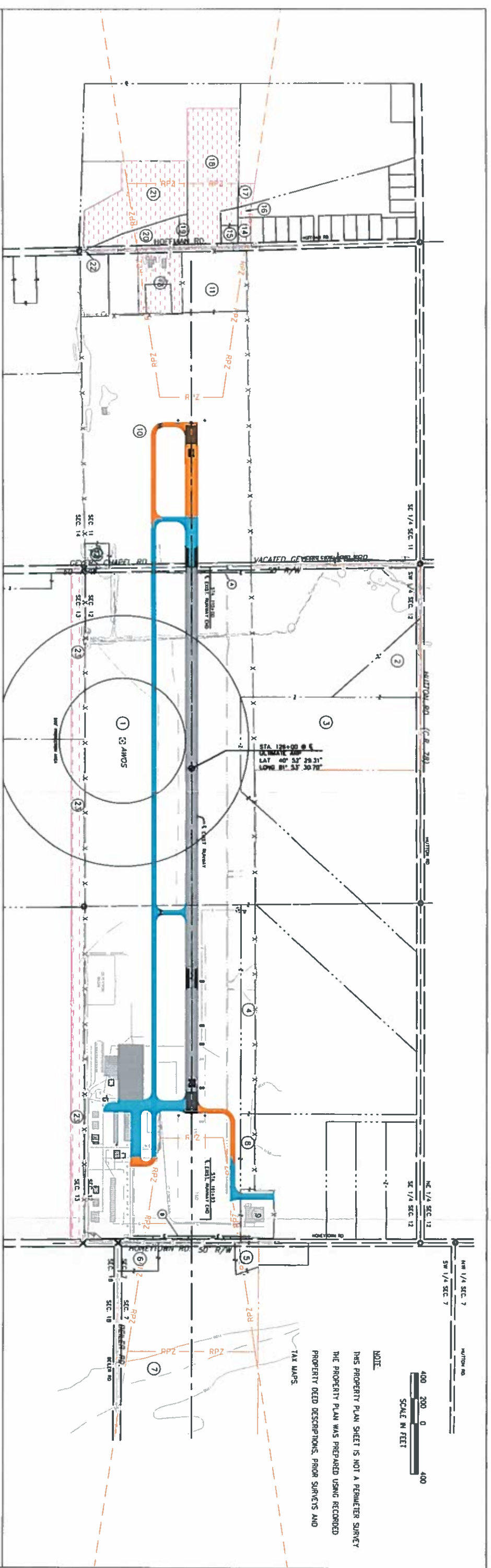

| PARCEL REF. NO. | GRANTOR | TYPE OF DEED | QUALITY OF INTEREST | DEED VOL. PAGE NO. | ACREAGE OWNED | ACREAGE TO BE ACQUIRED | DATE OF ACQUISITION | FEDERAL PROJECT NO. FOR ACQUISITION |
|-----------------|-------------------------------------|--------------|---------------------|--------------------|---------------|------------------------|---------------------|-------------------------------------|
| 1 | WAYNE COUNTY COMMISSIONERS | WD | FEE SIMPLE | 428/153 | 185.327 | | May 20, 1987 | T |
| 2 | WAYNE COUNTY COMMISSIONERS | WD | FEE SIMPLE | 556/185 | 5.140 | | January 28, 1980 | T |
| 3 | WAYNE COUNTY COMMISSIONERS | WD | FEE SIMPLE | 600/281 | 19.180 | | August 1, 1984 | T |
| 4 | WAYNE COUNTY COMMISSIONERS | WD | FEE SIMPLE | 600/281 | 3.984 | | August 1, 1984 | T |
| 5 | WAYNE COUNTY COMMISSIONERS | WD | FEE SIMPLE | 67/1419 | 1.002 | | February 20, 1991 | 3-39-0093-02 |
| 6 | WAYNE COUNTY COMMISSIONERS | WD | FEE SIMPLE | 665/399 | 1.498 | | August 10, 1998 | 3-39-0093-03 |
| 7 | WAYNE COUNTY COMMISSIONERS | WD | FEE SIMPLE | | 48.602 | | July 28, 1998 | 3-39-0093-02 |
| 8 | WAYNE COUNTY COMMISSIONERS | WD | FEE SIMPLE | 677/516 | 1.438 | | August 28, 1991 | 3-39-0093-03 |
| 9 | WAYNE COUNTY COMMISSIONERS | WD | FEE SIMPLE | 2/544 | 15.600 | | December 14, 1988 | 3-39-0093-04 |
| 10 | WAYNE COUNTY COMMISSIONERS | WD | FEE SIMPLE | | 61.079 | | | |
| 11 | WAYNE COUNTY COMMISSIONERS | WD | FEE SIMPLE | | 0.920 | | May 17, 1986 | 3-39-0093-04 |
| 12 | WAYNE COUNTY COMMISSIONERS | WD | FEE SIMPLE | 670/658 | 0.920 | | January 24, 1991 | 3-39-0093-04 |
| 13 | WAYNE COUNTY COMMISSIONERS | WD | FEE SIMPLE | | 4.013 | | October 13, 1987 | |
| 14 | DOONNA F. NEUENSCHVANDER | WD | FEE SIMPLE | | 0.459 | | January 1, 1987 | |
| 15 | SUSTAR JAMES R & SHIRLEY A | WD | FEE SIMPLE | | 0.930 | | April 26, 2005 | |
| 16 | CARMYAN JOHN WAYNE | WD | FEE SIMPLE | | 6.551 | | August 13, 2003 | |
| 17 | SUSTAR JAMES R & SHIRLEY A ETAL | WD | FEE SIMPLE | | 25.010 | | January 24, 1992 | |
| 18 | BERNHARDT JOHN & DIANE | WD | FEE SIMPLE | | 7.990 | | December 4, 2008 | |
| 19 | NOYES THOMAS E & ROSALEE K TRUSTEES | WD | FEE SIMPLE | | 0.347 | | May 20, 1987 | |
| 20 | EBERLE WAYNE & JEANNETTE | WD | FEE SIMPLE | | 2.521 | | May 20, 1987 | |
| 21 | HAMILTON KENT J & SHARON L | WD | FEE SIMPLE | | 7.408 | | October 6, 1987 | |
| 22 | EBERLE WAYNE G JR & JEANNETTE D | WD | FEE SIMPLE | | 0.002 | | May 20, 1987 | |
| 23 | MILLER CLYDE E & KATHY A TRUSTEES | WD | FEE SIMPLE | | 162.250 | | February 12, 2004 | |

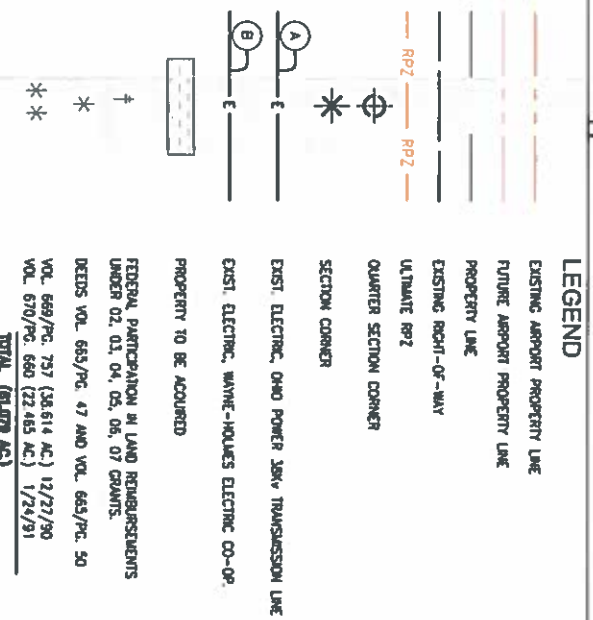
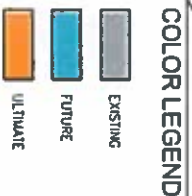

REVISIONS

| NO. | DATE | BY | DESCRIPTION |
|-----|------|----|-------------|
| | | | |
| | | | |
| | | | |
| | | | |
| | | | |

DESIGNED: LGW
 DRAWN: MDC
 CHECKED: LGW
 REVIEWED: PWS
 S.O. 105250

Baker & Associates
 A Div. of Arthur Dreyer Corporation
 The Halle Building
 1228 Euclid Avenue, Suite 1050
 Cleveland, Ohio 44115

WAYNE COUNTY AIRPORT
 6020 N. HONEYTOWN ROAD
 WOOSTER, OHIO 44677

AIRPORT LAYOUT PLAN
 AIRPORT PROPERTY MAP

SHEET NO. **12** OF 12

SITE NO. BUJ DATE: AUGUST 2008